

Format for Mandatory Disclosure

Mandatory Disclosure updated on		
10.1		
Date & Period of Last approval		2 nd September, 2022
Name of the Institution		Shivajirao S. Jondhale College of Engineering
Address of the Institution		Behind Venkatesh Petrol Pump, Sonarpada, Dombivli East, Tal- Kalyan, Dist-Thane, Pin-421 204.
City & Pincode		Dombivli, Pincode – 421204
State / UT		Maharashtra
Longitude &Latitude		Longitude North 19.12
		Latitude East 73.6
Phone Number with STD Code		0251- 2872560
Fax Number with STD Code		0251- 2481544
Office hours at theInstitution		10:00 AM TO 05:30 PM
Academic hours at Institution		10:00 AM TO 05:30 PM
Email		principalssjcoe@gmail.com
Website		www.shivajiraojondhalecoe.org.in
Nearest Railway station (dist in km)		Dombivli (3.6 KM)
Nearest Airport (dist in km)		Santacruz (45.7 KM)

10.2	Type of Institution		Unaided-Private
	Category (1) of the Institution		Non Minority
	Category (2) of the Institution		Co-Ed
	Name of the organization running the institution		Samarth Samaj
	Type of the Organization		Trust
	Address of the Organization		Samarth Samaj Trust, Siddhivinayak Arcade, M.Phule Rd, Vishnunagar, Near Dombivali Rly Station.
	Registered with		Charitable Act
	Registration Date		17/11/1960
	Website of the Organization		www.shivajiraojondhalecoe.org.in
10.3	Name of the Principal		Dr. Pramod Ramdas.Rodge
	Address of Principal		
	Mobile no. of Principal		9594962007
	E-mail ID of Principal		principalssjcoe@gmail.com
10.4	Name of the affiliating University		University of Mumbai
10.5	Governance		

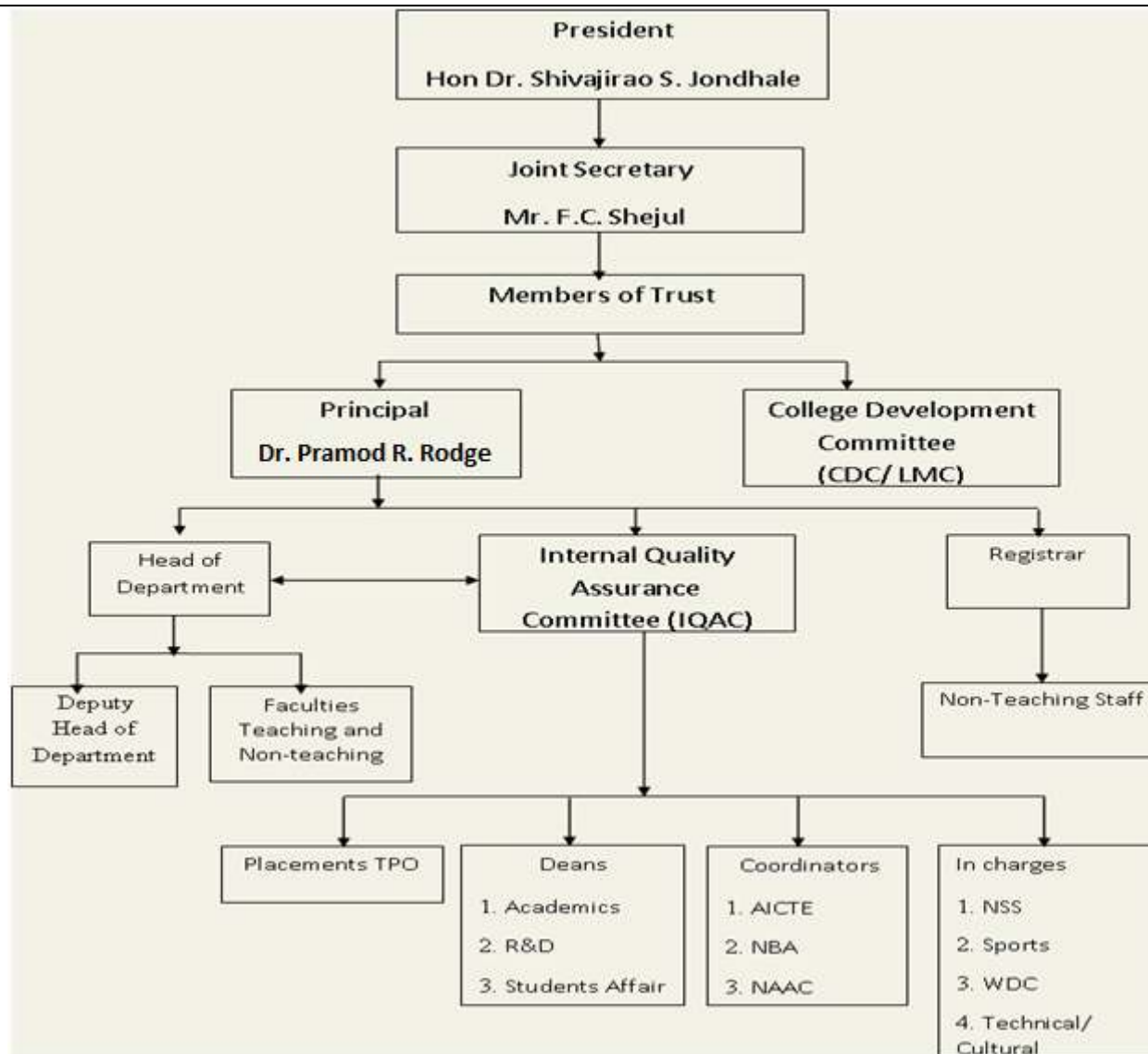

**Anti Ragging
Committee**

Sr. No.	Name of the Person	Position	Designation
1	Dr. Pramod R. Rodge	Chairman	Principal S. S. Jondhale College of Engg. Dombivli (E)
2	Mr. Prakash Dhole	Member	Civil Authority
3	Mr. Shekhar Bagae	Member	P. S. I. , Manpada Police Station, Dombivli

		4	Mr. Bhagwan Mandlik (Reporter)	Member	Local Media
		5	Dr. Leelamani Pillai	Member	Faculty Member
		6	Prof. Lonkar S. A.	Member	Faculty Member
		7	Mr. Shejul F. C.	Member	Registrar
		8	Mr. Kolhe B. P.	Member	Sr. Clerk
		9	Smt. Smita Sansare	Member	N. G. O.
		10	Mr. Anand Godbole	Member	Parent Representative
		11	Mr. Sahil Sawant	Member	Student Representative (Comp)
		12	Miss. Jyoti Nanaware	Member	Student Representative (Comp)
		13	Prof. Pokharkar Tushar	Member	Gymkhana Representative
	Grievance Redressal Committee	Sr. No.	Name of the Staff	Position	Designation
		1	Dr. Pramod R. Rodge	Chairman	Principal S. S. Jondhale College of Engg. Dombivli (E)
		2	Prof. Varsha Magar	Member	HOD, Mech Dept
		3	Dr. Uttara Gogate	Member	HOD, Comp Dept
		4	Prof. Sandhya Chitale	Member	HOD, First Year Engg
	Internal Complaint Committee	Sr. No.	Name of the Staff	Position	Designation
		1	Dr. Renuka Deshpande	Presiding Officer	Associate professor, AI&ML Dept
		2	Prof. Kalindi Kalebere	Member	Assistant Professor, EXTC Dept
		3	Prof. Diksha Bhawe	Member	Assistant Professor, Comp Dept
		4	Prof. Vijay Patil	Member	Assistant Professor, First Year Engg.
		5	Mrs. Sujata S. Harne	Member	Sr. Clerk
		6	Mrs. Sunita Pathade	Member	Lab Assistant, EXTC Dept
		7	Miss. Apala Yadav	Student Member	EXTC Dept
		8	Miss. Srushti Sonar	Student Member	Comp Dept
	9	Mrs. Smita Sansare	Member	NGO Representative	
	Committee for SC/ ST	Sr. No.	Name of the Staff	Position	Designation
		1	Dr. Pramod R. Rodge	Chairman	Principal S. S. Jondhale College of Engg. Dombivli (E)
		2	Dr. Pradnya Ingle	Member	Faculty, Chemical Dept.
		3	Prof. Sandeep Rangale	Member	Faculty, Production Engg.
		4	Prof. Sneha Ingle	Member	Faculty, EXTC Dept.
		5	Prof. Deveshree Wankhede	Member	Faculty, Computer Engg.

		Sr. No.	Name of the Staff	Position	Designation
Internal Quality Assurance Cell		1	Dr. Pramod. R. Rodge	Chairperson, IQAC	Principal S. S. Jondhale College of Engg. Dombivli (E)
		2	Prof. Smita A. Lonkar	Coordinator, IQAC	HOD EXTC
		3	Dr. Savita Sangam	NAAC Coordinator	HOD IT
		4	Prof. A. M. Kulkarni	NAAC Co-coordinator	HOD Production
		5	Prof. Leelamani A. D.	Member	HOD Chemical
		6	Prof. Sandhya Chitale	Member	HOD FE
		7	Dr. Uttara Gogate	Member	HOD COMP
		8	Prof. Varsha Magar	Member	HOD Mechanical
		9	Mr. Kishor Jondhale	Member from Management	
		10	Mr. F. C. Shejul	Member from Administrative Office	Registrar
		11	Mr. Balu Kolhe	Member	Senior Clerk
		12	Miss. Shivam Mane	Member	Student, BE COMP
		13	Mr. Adish Joshi	Member	Alumni, Jacob Engineering. Pvt. Ltd.
		14	Mamta Chawala	Member	Employer, HR Head, Zeus Learning, Lower Parel
		15	Mr. Manan Vora	Member	Industrialist, Sunrise Engineering, Dombivli
		16	Mrs. Jaya Mane	Member	Parent
Student Counsellor committee		Sr. No.	Name of the Staff	Position	Designation
		1	Dr. Uttara Gogate		HOD COMP (Associate Prof.)
		2	Prof. Varsha Magar		HOD Mechanical Dept.
		3	Prof. Prajakta Khaire		Asst. Prof. IT Dept.
		4	Prof. Nitin Satao		Asst. Prof. Chemical Dept.
		5	Prof. Rajesh Nemade		Asst. Prof. Humanities Dept.
		6	Prof. Sandhya Chitale		Asst. Prof. Humanities Dept.
	7	Prof. K. K. Pandey		Asst. Prof. EXTC Dept.	

	Institution Industry Cell		Sr. No.	Name of the Staff	Position	Designation				
			1	Dr. Pramod R. Rodge	Chairman	Principal S. S. Jondhale College of Engg. Dombivli (E)				
			2	Prof. Smita Lonkar	Member	HOD, EXTC				
			3	Prof. Leelamani Pillai	Member	HOD, CHEM				
			4	Dr. Uttara Gogate	Member	HOD, COMP				
			5	Dr. Savita Sangam	Member	HOD, IT				
			6	Prof. A. M. Kulkarni	Member	HOD, PROD				
			7	Prof. Varsha Magar	Member	HOD, MECH				
			8	Prof. Sandhya Chitale	Member	HOD, FE				
			9	Prof. Minal Hardas	Member	TPO, SSJCOE				
			10	Mr. Hemant Heble	Member	CEO – Electromech Instruments				
		11	Prof. K. S. Deshmukh	Member	Co-ordinator (Entrepreneurship Cell)					
	Academic Advisory Body		Sr. No.	Name of the Staff	Position	Designation				
			1	Dr. Pramod R. Rodge	Chairman	Principal S. S. Jondhale College of Engg. Dombivli (E)				
			2	Dr. Saroja T. V.	Coordinator	Dean, Academics				
			3	Prof. Smita A. Lonkar	Member	HOD, EXTC				
			4	Dr. Savita Sangam	Member	HOD, IT				
			5	Prof. A. M. Kulkarni	Member	HOD, PROD				
			6	Prof. Leelamani A. D.	Member	HOD, CHEM				
			7	Prof. Sandhya Chitale	Member	HOD, FE				
			8	Dr. Uttara Gogate	Member	HOD, COMP				
			9	Prof. Varsha Magar	Member	HOD, MECH				
		10	Mr. F. C. Shejul	Member from Administrative Office	Registrar					
10.6	NAAC Accreditation Status		Accredited			Grade :- B+				
	Programmes		Name of Programmes approved by AICTE	Status of Accreditation of the Courses	Number of seats	Duration	Cut off marks/rank of admission during the last three years	Fee	Placement	Campus placement in last three years with minimum salary, maximum salary and average salary

										e n t F a c i l i t i e s	
			Chemical Engineering		60	4 Yrs					
			Computer Engineering		90	4 Yrs					
			Electronics and Telecommunication Engineering		60	4 Yrs					
			Information Technology		40	4 Yrs					
			Mechanical Engineering		60	4 Yrs					
			Production Engineering		60	4 Yrs					
10.7	Faculty		Sr. No.	Title	First Name	Middle Name	Last Name	Appointment Type	Department		
			1	Dr.	UTTARA	DHANANJAY	GOGATE	Regular	COMPUTER ENGINEERING		
			2	Dr.	SAROJA	VISHWANATH	TALI	Regular	COMPUTER ENGINEERING		
			3	Dr.	KRISHNAKUMAR	KALIKAPRASAD	TRIPATHI	Regular	COMPUTER ENGINEERING		
			4	Dr.	RENUKA	GIRISH	DESHPANDE	Regular	COMPUTER ENGINEERING		
			5	Mrs.	PALLAVI	MAHENDRA	BHARAMBE	Adhoc	COMPUTER ENGINEERING		
			6	Ms.	SHWETA	CHNADRASHEKHAR	PATIL	Adhoc	COMPUTER ENGINEERING		
			7	Mrs.	ASHWINI		PATIL	Adhoc	COMPUTER ENGINEERING		
			8	Mrs.	DHARA	H	HEBLE	Contract	COMPUTER ENGINEERING		
			9	Mrs.	VRUSHALI		BHAMARE	Adhoc	COMPUTER ENGINEERING		
			10	Mrs.	URJASHREE		PATIL	Adhoc	COMPUTER ENGINEERING		
			11	Mrs.	PALLAVI	PRAFULL	CHANDRATRE	Adhoc	COMPUTER ENGINEERING		
			12	Mrs.	DIKSHA	DIPAK	BHAVE	Adhoc	COMPUTER ENGINEERING		

		13	Mrs.	MANISHA	PRABHAKAR	SONAWANE	Adhoc	COMPUTER ENGINEERING
		14	Mrs.	DEVESHREE	AMARKUMAR	WANKHEDE	Adhoc	COMPUTER ENGINEERING
		15	Mrs.	SAMITA	ATUL	PATIL	Adhoc	COMPUTER ENGINEERING
		16	Mrs.	REENA	PRADEEP	DESHMUKH	Adhoc	COMPUTER ENGINEERING
		17	Mrs.	LATHA	AYYAPPAN	AYYAPPAN	Regular	COMPUTER ENGINEERING
		18	Mrs.	POONAM	HEMANT	NARKHEDE	Adhoc	COMPUTER ENGINEERING
		19	Mrs.	PALLAVI	SWAPNIL	JOSHI	Adhoc	COMPUTER ENGINEERING
		20	Dr.	LEELAMANI	DEVAKI	PILLAI	Regular	CHEMICAL ENGINEERING
		21	Dr.	PRADNYA	KIRANKUMAR	INGLE	Regular	CHEMICAL ENGINEERING
		22	Mr.	NITIN		SATAO	Regular	CHEMICAL ENGINEERING
		23	Ms.	MANISHA	SAMBHAJI	GONATE	Adhoc	CHEMICAL ENGINEERING
		24	Miss	JAYSHREE	VANIRAM	RATHOD	Contract	CHEMICAL ENGINEERING
		25	Mrs.	NEHA	HARI KISHAN	AGARWAL	Adhoc	CHEMICAL ENGINEERING
		26	Mr.	GIRISH	W.	DESHMUKH	Adhoc	CHEMICAL ENGINEERING
		27	Mrs.	ANJALI	RAVINDRA	SHOLAPURKAR	Regular	CHEMICAL ENGINEERING
		28	Miss	KETAKI		SARNAIK	Adhoc	CHEMICAL ENGINEERING
		29	Mrs.	HEMLATA	MILIND	NEHETE	Regular	CHEMICAL ENGINEERING
		30	Mrs.	ASHWINI	PRAMOD	BORSE	Adhoc	CHEMICAL ENGINEERING
		31	Mrs.	HARSHA	RAVINDRA	AMRUTKAR	Regular	CHEMICAL ENGINEERING
		32	Mr.	AMAR	BHARAT	BHOPI	Adhoc	MECHANICAL ENGINEERING
		33	Mr.	NAGESH	GAJANAN	KONDRA	Regular	MECHANICAL ENGINEERING
		34	Mr.	VIPUL	VILAS	KULKARNI	Regular	MECHANICAL ENGINEERING
		35	Miss	SHREYA	nandkishor	SAWAIBAHADURE	Regular	MECHANICAL ENGINEERING
		36	Mr.	AJINKYA	BHAGWAN	KULKARNI	Adhoc	MECHANICAL ENGINEERING
		37	Mr.	BALRAM	RAMKALAP	YADAV	Adhoc	MECHANICAL ENGINEERING
		38	Mr.	SANTOSH		DEVTALE	Adhoc	MECHANICAL ENGINEERING
		39	Mr.	AMEY	SUBHASHCHANDRA	SHIRODKAR	Adhoc	MECHANICAL ENGINEERING
		40	Mrs.	VARSHA	MAHESH	MAGAR	Regular	MECHANICAL ENGINEERING
		41	Mr.	TUSHAR	BALASAHEB	POKHARKAR	Adhoc	MECHANICAL ENGINEERING
		42	Mr.	ARUN	MADHUKAR	KULKARNI	Regular	MECHANICAL ENGINEERING
		43	Mrs.	SUVARNA	MOTIRAM	Patil	Adhoc	MECHANICAL ENGINEERING
		44	Mr.	SANDEEP	NARAYAN	RANGALE	Adhoc	MECHANICAL ENGINEERING
		45	Mrs.	PRIYANKA	RAJARAM	TARLE	Adhoc	MECHANICAL ENGINEERING
		46	Dr.	SAVITA	DINESH	SANGAM	Regular	INFORMATION TECHNOLOGY
		47	Mrs.	MANGALAGOWRI	RAMESHCHANDRA	GORBAL	Regular	INFORMATION TECHNOLOGY
		48	Mrs.	PRAKTA	PRAKASH	KHAIRE	Regular	INFORMATION TECHNOLOGY

		49	Mrs.	ARTI	MAHAVIR	DEVMANE	Regular	INFORMATION TECHNOLOGY
		50	Mrs.	DEEPALI	ATUL	NARKHEDE	Regular	INFORMATION TECHNOLOGY
		51	Miss	MANISHA	RAJENDRA	BHARAMBE	Adhoc	INFORMATION TECHNOLOGY
		52	Mrs.	KIRTI	JITENDRA	RAJADNYA	Regular	INFORMATION TECHNOLOGY
		53	Mr.	RAJESH	BALIRAM	NEMADE	Regular	INFORMATION TECHNOLOGY
		54	Mrs.	ANUJA		CHAVAN	Adhoc	INFORMATION TECHNOLOGY
		55	Mrs.	NIDHI		SACHADE	Adhoc	INFORMATION TECHNOLOGY
		56	Mr.	KAUSHAL		PANDEY	Regular	ELECTRONICS AND TELECOMMUNICATIONS ENGINEERING
		57	Dr.	PRAMOD	RAMDAS	RODGE	Regular	ELECTRONICS AND TELECOMMUNICATIONS ENGINEERING
		58	Mr.	SANKET	PURUSHOTTAM	SINGHANIA	Adhoc	ELECTRONICS AND TELECOMMUNICATIONS ENGINEERING
		59	Mrs.	MINAL	SUDARSHAN	HARDAS	Regular	ELECTRONICS AND TELECOMMUNICATIONS ENGINEERING
		60	Dr.	RAMESH	DADASAHEB	SHELKE	Adhoc	ELECTRONICS AND TELECOMMUNICATIONS ENGINEERING
		61	Dr.	SATISHKUMAR	SURENDRA	SRIVASTAVA	Adhoc	ELECTRONICS AND TELECOMMUNICATIONS ENGINEERING
		62	Mr.	AMJADALI	SHOHRAT ALI	SHAIKH	Regular	ELECTRONICS AND TELECOMMUNICATIONS ENGINEERING
		63	Mrs.	SMITA	AVINASH	LONKAR	Regular	ELECTRONICS AND TELECOMMUNICATIONS ENGINEERING
		64	Dr.	BHAVNA	DHANANJAY	THAKUR	Regular	ELECTRONICS AND TELECOMMUNICATIONS ENGINEERING
		65	Mrs.	SANDHYA	VIJAY	CHITALE	Regular	ELECTRONICS AND

								TELECOMMUNICATIONS ENGINEERING	
		66	Mr.	KISHOR	SUDHANRAO	DESHMUKH	Regular	ELECTRONICS AND TELECOMMUNICATIONS ENGINEERING	
		67	Mrs.	MEENAKSHI	PRADEEP	NARWELKAR	Adhoc	ELECTRONICS AND TELECOMMUNICATIONS ENGINEERING	
		68	Mrs.	KALINDI	ATUL	KALEBERE		Adhoc	ELECTRONICS
		69	Dr.	SNEHA		JONDHLE	Adhoc	ARTIFICIAL INTELLIGENCE AND MACHINE LEARNING	
		70	Mrs.	SNEHA		INGALE	Adhoc	ARTIFICIAL INTELLIGENCE AND MACHINE LEARNING	
		71	Mrs.	HARSHITA		BHAGWAT	Adhoc	ARTIFICIAL INTELLIGENCE AND MACHINE LEARNING	
		72	Mrs.	SHILPA		KAPURE	Adhoc	ARTIFICIAL INTELLIGENCE AND MACHINE LEARNING	
		73	Mr.	VIJAY	PRALHADRAO	PATIL	Adhoc	ARTIFICIAL INTELLIGENCE AND MACHINE LEARNING	
10.8	Profile of Principal	<p>Name : Dr. Pramod Ramdas Rodge</p> <p>Date of Birth: 28/12/1964</p> <p>Unique ID : 1-9320781541</p> <p>Religion : Hindu</p> <p>Cast : Open</p> <p>Nationality : Indian</p> <p>Mobile No. : 9594962007</p> <p>E-mail ID: principalssjcoe@gmail.com</p> <p>Highest Qualification: Ph.D.</p> <p>Date of Joining of Institute: 02/07/1997</p> <p>Total Teaching Experience in years : 34 Years</p>							

No. of Patents: 0

No. of Post graduate projects guided: 0

No. of Ph.D. students guided : 0

No. of papers published in National / International Journals / Conferences : 25

No. of Books published : 0

Degree Engineering Degree First Year Engineering					
Sr. NO	Type of Fees	OPEN	OBC/EBC 50% Tution fees	SC/ST	NT/DT/V J/SBC
1	Tution Fees	98457	49229	0	0
2	Development fees	10043	10043	10043	10043
	Other fess	0	0	0	0
3	Gymkhana fess (I.card,Magazines, medical etc.)	400	400	400	400
4	Training & placement fees	0	0	0	0
5	Library fees	0	0	0	0
6	Laboratory Fees	0	0	0	0
7	Library & Laboratory Caution Money deposit(Refundable)	3000	3000	3000	3000
8	Internet & E-Mail Facilites fess	40	40	40	40
9	Annual Social Gathering & social activities	0	0	0	0
10	Exam Fees	2034	2034	2034	2034
11	University share	0	0	0	0
12	Enrollment fees	250	250	250	250
13	University/ MSBTE Affiliation fees	0	0	0	0
14	Travelling charges	0	0	0	0
15	Hostel Charges	0	0	0	0
16	Application form & Broucher Price	500	500	500	500
17	Any other related fees	190	190	190	190
	Total(Rs.)>>>>	114914	65686	16457	16457

10.9

Fee

Degree Engineering
Degree Direct Second Year Engineering

Sr. NO	Type of Fees	OPEN	OBC/EBC 50% Tution fees	SC/ST	NT/DT/V J/SBC
1	Tution Fees	98457	49229	0	0
2	Development fees	10043	10043	10043	10043
	Other fess	0	0	0	0
3	Gymkhana fess (I.card, Magazines, medical etc.)	400	400	400	400
4	Training & placement fees	0	0	0	0
5	Library fees	0	0	0	0
6	Laboratory Fees	0	0	0	0
7	Library & Laboratory Caution Money deposit(Refundable)	3000	3000	3000	3000
8	Internet & E-Mail Facilites fess	40	40	40	40
9	Annual Social Gathering & social activities	0	0	0	0
10	Exam Fees	2034	2034	2034	2034
11	University share	0	0	0	0
12	Enrollment fees	750	750	750	750
13	University/ MSBTE Affiliation fees	0	0	0	0
14	Travelling charges	0	0	0	0
15	Hostel Charges	0	0	0	0
16	Application form & Broucher Price	500	500	500	500
17	Any other related fees	190	190	190	190
	Total(Rs.)>>>>	115414	66186	16957	16957

Student Enrollment (2020-21)

Sr. No.	Department	FE	DSE	TOTAL
1	Chemical Engineering	6	42	48
2	Computer Engineering	77	25	102
3	Electronics & Telecommunication Engineering	10	19	29
4	Information Technology	31	24	55
5	Mechanical Engineering	11	55	66
6	Production Engineering	0	7	7
	Total	135	172	307

10.10

Admission

10.11

Admission Procedure

PROCEDURE FOLLOWED FOR FIRST YEAR ENGINEERING ADMISSION FOR INSTITUTE LEVEL QUOTA 2020-21

1. Display of Published Advertisement (Copy Attached)
2. Application Received by Preference.
3. Display of Provisional General Merit List.
4. Display of Admission Schedule
5. Final Merit List.

Schedule of Activities for First Year Engineering Admission 2020-21

Sr. No.	Activities	First Date	Last Date
1.	Sale & Submission of Application Forms From	06/01/2021	15/01/2021
2.	Display of Provisional General Merit List	25/01/2021 at 12.30 P.M.	
3.	Display of Final Merit List	27/01/2021 at 11.00 A.M.	
4.	Reporting of the candidates to the Institution for confirmation of Admission	28/01/2021	01/02/2021 up to 5.45 P.M.

PROCEDURE FOLLOWED FOR DIRECT SECOND YEAR ENGINEERING ADMISSION FOR AGAINST CAP VACANCY SEATS 2020-21

1. Display of Published Advertisement (Copy Attached)
2. Application Received by Preference.
3. Display of Provisional General Merit List.
4. Display of Admission Schedule
5. Final Merit List.

Schedule of Activities for Direct Second Year Engineering Admission 2020-21

Sr. No.	Activities	First Date	Last Date
1.	Sale & Submission of Application Forms From	28/01/2021	31/01/2021
2.	Display of Provisional General Merit List	01/02/2021	
3.	Display of Final Merit List	2/02/2021	
4.	Reporting of the candidates to the Institution for confirmation of Admission	02/02/2021	05/02/2021 up to 5.45 P.M.

10.12	Criteria and Weightages for Admission	<p align="center">BE/B.Tech Eligibility Criteria 2021</p> <ul style="list-style-type: none"> ❖ The BE/ B.Tech eligibility criteria for biotech/biomedical engineering requires the candidates to pass Biology at the qualifying examination and then appear for MHT-CET. ❖ For BE/ B.Tech in all other courses apart from biotech/biomedical engineering, candidates should have passed the class 12th exam of Maharashtra State Board of Higher Secondary and Secondary Education or CBSE exam or any other equivalent exam of a Board, Council or University outside of Maharashtra with subjects such as Physics, Chemistry, English and Maths with a minimum of 45% marks for general category and minimum 40% for backward categories (from Maharashtra) in Physics, Maths and Chemistry together. 						
10.13	List of Applicants							
10.14	Results of admission under management seats/ vacant seats							
10.15	Information of Infrastructure and other resources available		Sr. No.	Title	Number	Size of each in Sq. mtr		
			1	Classrooms	21	70		
			2	Tutorial Rooms	6	35		
			3	Laboratories	50	70		
			4	Drawing Halls	1	140		
			5	Computer Centre	1	140		
			6	Central Examination	1	140		
			Sr. No.	Title	Number			
			1	Library Books	35076			
			2	Titles	7464			
			3	Journals	80			
	Laboratory and workshop	Sr. No.	Department	Yearly budget – Equipments	Yearly budget – Consumables	Name of the Laboratory	Lab / Major Equipments	Investment till Date
		1	Chemical Engineering	357000	20000	Chemical Reaction Engineering -I	Semi Batch Reactor, Condensation & Polymerisation Reactor, Isothermal	303097

						Reactor		
		2	Chemical Engineering	309000	15000	Chemical Reaction Engineering -Ii	Rtd In Cstr, Rtd In Tabular Reactor, Liquid Phase Chemical Reactor, Plu Flow Reactor, Pfr-Cstr Seres	841051
		3	Chemical Engineering	0	10000	Chemical Technology	Model Of Boiler, Heat Exchangers, Valves Etc.	242565
		4	Chemical Engineering	43000	45000	Chemistry Lab		178280
		5	Chemical Engineering	380000	15000	Computer Lab	Chemcad, Cctferm, Cc Batch, Cc Ac 5, Software Version, 5.4.4, Cc Safety Net Software Having Security	2747150
		6	Chemical Engineering	205000	13000	Environmental Engineering	Cod Digester, Certrifugal Scrubber, Digital Balance, Photometric Calorimeter, Weighing Balanc, Bod	401707
		7	Chemical Engineering	68000	18000	Ffo (Fluid Flow Operation)	Certrifugal Test Ring, Close Circuit Calliberation Rig For Measurement Of Flow Through Venturi/Ori,	348678.8
		8	Chemical Engineering	360000	12000	Heat Transfer Operation	Single Effect Evaporator, Thermal Conductivity Of Insulating Plate, Fined Tube Ht Exchanger, Plate	928011

		9	Chemical Engineering	297000	14000	Instrumentation & Process Control	Control System For Temp, Pressure Level & Flow, Pressure Measurement, Interacting & Noninterreacting	1925075
		10	Chemical Engineering	847000	13000	Mass Transfer Operation	Distillation With Packing, York Schibel Column Leaching, Tray Dryer, Absorption With Packed Column	1447749
		11	Chemical Engineering	435000	7000	Solid Fluid Mechanical Operation	Cyclone Seperator, Hammer Mill, Filter Press, Ball Mill, Jaw Crusher, Sigma Mixer, Sieves Set	378138
		12	Computer Engineering	20000	10000	Advanced Computing Lab	10 Hp Pcs, 1 Ricoh Sp210	360000
		13	Computer Engineering	200000	5000	Dbms Lab	25 Hp Pc, 1 Epson Lq 300+	885000
		14	Computer Engineering	175000	5000	Internet Lab	21 Dell Led Pc, 1 Epson Lq 300+, 1 Ricoh Sp210	1364200
		15	Computer Engineering	175000	5000	Network Lab	19 Dell Pcs, 1 Epson Lq 300+, 1 Hp 1010	1364200
		16	Computer Engineering	175000	5000	Open Source Lab	20 Dell Led Pc, 1 Epson Lq300+, Hp P1505, 1 Lenovo Pc,	2422800
		17	Computer Engineering	145000	5000	Programming Laboratory	21 Lenovo Pcs, 10 Hp Pcs, 2 Epson Lq 300+, 1 Ricoh Sp210, 1 Dell Pc	796536
		18	Computer Engineering	250000	5000	Signal And Processing Lab	14 Lenovo Pcs, 5 Hp Pcs, 1 Epson Lq 300+, 1 Lcd Projector	721500

						Sony, 1 Ricoh Sp210	
19	Computer Engineering	250000	5000	Software Engg Lab	20 Hp Pcs, 1 Epson Lq 300+, 1 Ricoh Sp210	751660	
20	Computer Engineering	175000	5000	System Lab	15 Lenovo Lcd, 1 Epson Lq 300+	1185380	
21	Electronics And Telecommunications Engineering	0	0	Adc Lab	Cro,Function Generators,Power Supply,Kits Etc	524213	
22	Electronics And Telecommunications Engineering	500000	0	Advance Communication Lab	Satellite Trainer, Radar Trainer, Wsn Kits, Sdr Trainer , Ofc Kits, Cro, Function Generator	2638743	
23	Electronics And Telecommunications Engineering	0	0	Analog And Digital Circuits Lab	Cro, Function Generator, Power Supply, Kits	200000	
24	Electronics And Telecommunications Engineering	0	0	Basic Electrical And Electronics Lab	3 Phase Induction Motor,Control Panels,Rheostats,Lamp Bank,Cro,Power Supply,Function Generator,Auto,	417461	
25	Electronics And Telecommunications Engineering	500000	0	Communication Engineering Lab -I	Spectrum Analyzer, Rfld Lab, Tv & Video Lab, Antenna Trainer (50 - 860 Mhz, 50-1300 Mhz) Acl-Am-Ampl	1636848	
26	Electronics And Telecommunications Engineering	0	0	Communication Engineering Lab-Ii	Analog Communication Kits, Digital Communication Kits, Dso, Power Supply	1056900	

		27	Electronics And Telecommunications Engineering	1500000	15000	Computer Lab For Extc Dept	Lenovo Pc 11,Dell Pc 10, Laptop, Matlab , Edwin	5282292
		28	Electronics And Telecommunications Engineering	0	15000	Electronic Devices & Circuits Lab-I	Cro (20 Mhz, 100 Mhz), Function Generator (1 Mhz, 2 Mhz, 10 Mhz), Djo, Power Supply (5v, 12 V), Dmm	1396912
		29	Electronics And Telecommunications Engineering	0	0	Electronics Devices And Circuits Lab Ii	Cro,Power Supply,Function Generators,Dso,Pcb Lab Setup, Photo Resist Dryer, Drilling Machine	1152700
		30	Electronics And Telecommunications Engineering	500000	6000	Microprocessor & Microcontroller Lab	8085, 8051, Sb 196 Kits, 8155, 8255, 8257, 8279 Kits, Adc Dal, Proteus Vjm S/W	2766028
		31	Electronics And Telecommunications Engineering	500000	0	Microwave Engineering Lab	Klystron & Gunn Divde Based Microwave Bench, Gunn Diode Based Microwave	1327950
		32	Electronics And Telecommunications Engineering	0	4000	Project Lab	Pcb Lab Setup, Photo Resist Dryer, Drilling Machine, Exposure Machine	120000
		33	Information Technology	475000	5000	Database Management Lab	10 Led Dell Pcs, 1 Ricoh Sp210	408250
		34	Information Technology	1000000	3000	Internet Technology Lab	10 Lenovo Laptop, 1 Ricoh Sp210	463200
		35	Information Technology	301000	3000	Open Source Technology	8 Led Dell Pcs, 1 Ricoh Sp210	328240

					Lab			
		36	Information Technology	22000	10000	Physics Lab	-	190855
		37	Information Technology	1207000	5500	Project Management Lab	4 Led Dell Pcs, 4 Lenovo Laptop	342020
		38	Information Technology	200000	4500	System And Web Security Lab	10 Led Dell Pcs, 1 Hp Scanjet 3670	412050
		39	Information Technology	302000	25000	System Programming Lab	10 Led Dell Pcs, 1 Hp 1010	410050
		40	Information Technology	265000	22500	Web Programming Lab	10 Led Dell Pcs, 1 Ricoh Lcd Projector	436050
		41	Information Technology	280000	4000	Wireless Technology Lab	8 Led Dell Pcs, 1 Ricoh Lcd Projector	356040
		42	Mechanical Engineering	50000	0	Applied Mechanics Lab	Law Of Parallelogram, Coefficient Of Friction, Bell Crank Lever, Law Of Polygon	56000
		43	Mechanical Engineering	45000	10000	Engg. Mechanics	-	65800
		44	Mechanical Engineering	154500	0	Fluid Mechanics & Machinery Lab	Pelton Turbine (Fiber Coated) Francis Turbine (Fiber Coated) Centrifugal Pump Reciprocating Pump,	1351214
		45	Mechanical Engineering	60000	0	Heat And Mass Transfer Lab	Thermal Conductivity Of Metal Rod, Liquid & Insulating Powder, Unsteady	306626

						State Heat Transfer Appara		
		46	Mechanical Engineering	622000	10000	I.C. Engine And Thermal Lab	Single Cylinder Two Stroke Petrol Engine Single Cylinder Diesel Engine, Multi Cylinder Petrol Engin	1375050
		47	Mechanical Engineering	554150	0	Mechatronic s Lab	Mechatronics Training Kit, Electro Pneumatic Traner Kit, Sensor Technology Training Package, Plc Tra	1069980
		48	Mechanical Engineering	97500	0	Refrigeratio n & Air Conditionin g Lab	A/C Test Rig, Vcr Test Rig (0.5 Ton Kirloskar), Ice Plant (30 Kg Per Day Capacity), Evaporative Cool	703430
		49	Mechanical Engineering	175000	35000	Strngth Of Materials Lab	Utm 40 Ton, Torsion Testing Machine 20 Kgm, Impact Testing Machine, Hardness Testing Machine	513240
		50	Mechanical Engineering	140000	0	Theory Of Machines Lab	Motorised Gyroscope, Universal Governor Apparatus, Static And Dynamatic Balancing Apparatus, Interfa	232462
		51	Mechanical Engineering	30000	0	Thermal Engineering Lab	Two Stage Air Compressor, Lamount Boiler, Loeffler Boiler, Benson Boiler, Verlox Boiler	160720
		52	Production Engineering	100000	100000	Additional Workshop	Cnc Machine, Macpower Light Duty Lathe Machine,	3249719.66

						Turner Lx-165 All Geared Head Lathe Machine,Hydrauli	
		53	Production Engineering	50000	712212	Basic Workshop	1000000
		54	Production Engineering	350000	0	Cad/Cam	3463770
		55	Production Engineering	0	10000	Dpt And Mj Lab	89000
		56	Production Engineering	100000	0	Metallurgy Lab	168150
		57	Production Engineering	100000	0	Metrology & Measurement Lab	829260
		58	Production Engineering	0	10000	Mmft Lab	30000
		59	Production Engineering	50000	0	Mst And Djf Lab	58853
		60	Production Engineering	0	0	Total Quality Strategy Lab	0
	Computing facilities		Sr. No.	Title			Qty
			1	Internet Bandwidth			52
			2	Number and configuration of System			251
			3	Total number of system connected by LAN			251
			4	Major software packages available			39
			5	Special purpose facilities available			
	List of facilities available		Sr. No.	Title			
			1	Vehicle Parking			
			2	Drinking water			
			3	Backup Electric Supply			
			4	Sports facilities			

		5	CCTV Security		
		6	ERP Software		
		7	Projectors in Classroom		
		8	Institution website		
		9	Fire Safety		
		10	First Aid		
	Teaching Learning process				
	Special purpose				
				2016-17	
				A p p r o v e d I n t a k e	Total no. of students enrolled
10.16	Enrolment of students in last three years				
		1	Chemical Engineering	60	28
		2	Computer Engineering	90	68
		3	Electronics and Telecommunication Engineering	60	24
		4	Information Technology	40	23
		5	Mechanical Engineering	60	39
		6	Production Engineering	60	10
				2017-18	

		1	Chemical Engineering	60	26
		2	Computer Engineering	90	57
		3	Electronics and Telecommunication Engineering	60	37
		4	Information Technology	40	18
		5	Mechanical Engineering	60	35
		6	Production Engineering	60	6
		2018-19			
		1	Chemical Engineering	60	
		2	Computer Engineering	90	
		3	Electronics and Telecommunication Engineering	60	
		4	Information Technology	40	
		5	Mechanical Engineering	60	
		6	Production Engineering	60	
10.17	List of Research Projects/ Consultancy Works				
10.18	LoA and subsequent EoA till the current Academic Year		https://shivajiraojondhalecoe.org.in/wp-content/uploads/2023/04/loa-eoa-2022-23.pdf		
10.19	Accounted audited statement for the last three				

3. To inculcate team-spirit and provide environment to work as a team.
4. To give practical lessons in management, organization, group behavior, planning, finance, fund-raising etc. and thus to equip the students to face job-market with confidence.

3. The Context:

In order to create a sense of belonging in each student and to show their potentials, institute introduced good practice of having Student council and Student's Association of each department.

4. The Practice:

Every Department of the college have their own **Student Association** of professional bodies. Committee members for this association are selected by respective HOD and in charge faculty of respective department. Once the committee is formed, then student's activity of every department is planned properly for the academic year.

Student Council represents all the students of institute. Every year members of the Student Council for various posts are selected by a committee of Principal, all HOD's and in charge staff of student council and sports. Student Council organizes co-curricular and extra-curricular activities at institute level like sports (Krida Ratna), Technical Festival (Colosseum), College Festival (Odyssey) etc. During Technical Festival Student council and Student Association of respective department organizes technical events.